

PROPOSED DWELLING HOUSE IN PLOT NO 18 IN S-NR 359/2 AND 360/3 AT MINJUR VILLAGE PONNERI TALUK CHEGGLEPET DIST MINJUR TOWN, PANCHAYAT, MINJUR. LAYOUT APPROVED WIDE PPD

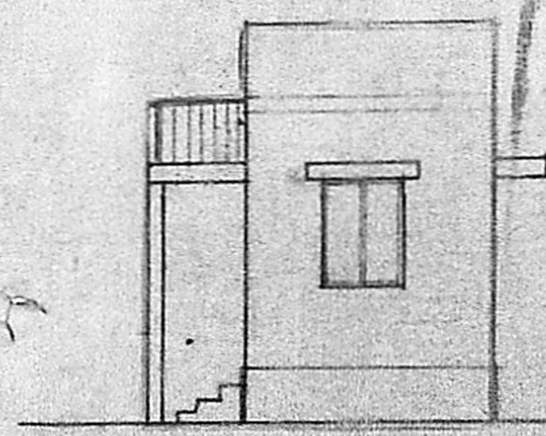

ELEVATION

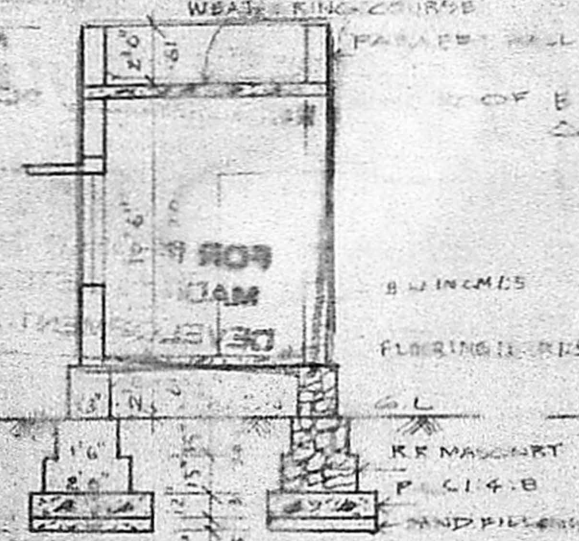

SECTION A A

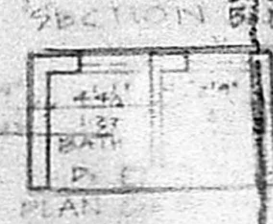
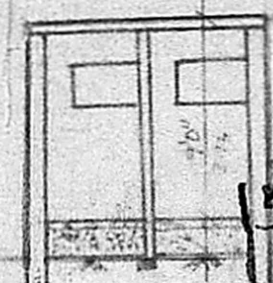

WELL DETAIL

Planning Permit No. **A/1216/89**

APPROVED

Subject to the conditions in this office letter No. **A/12787/89-11-89**

**FOR MEMBER SECRETARY
MADRAS METROPOLITAN
DEVELOPMENT AUTHORITY**

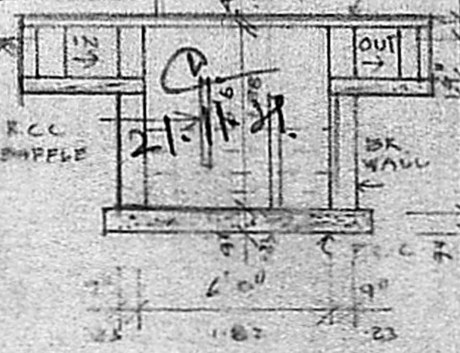

SEPTIC TANK DETAIL

JOINERY		
D	3'3" X 7'0"	T.W. PANELLLED DOOR
D ₁	3'0" X 7'0"	- DO -
D ₂	2'6" X 7'0"	- DO -
W	4'0" X 4'6"	T.W. GLAZED WINDOW
W ₁	3'0" X 4'6"	- DO -
V	3'0" X 2'0"	T.W. GLAZED VENTILATOR

SPECIFICATION	
1	SAND FILLING IN FOUNDATION & PLIN
2	P.C.C 1:4:8 IN FOUNDATION
3	BRICK WORK IN 1.5 CM
4	PLASTERING WORK IN 1.5 CM
5	R.C.C WORKS IN 1:2:4 RATIO
6	C.C. CONC FLOORING IN 1:5:10 RATIO
7	STANDARD WEATHERING COURSE

COLOUR INDEX	
PROPOSAL	
ROADS	
SITE BOUNDARY	

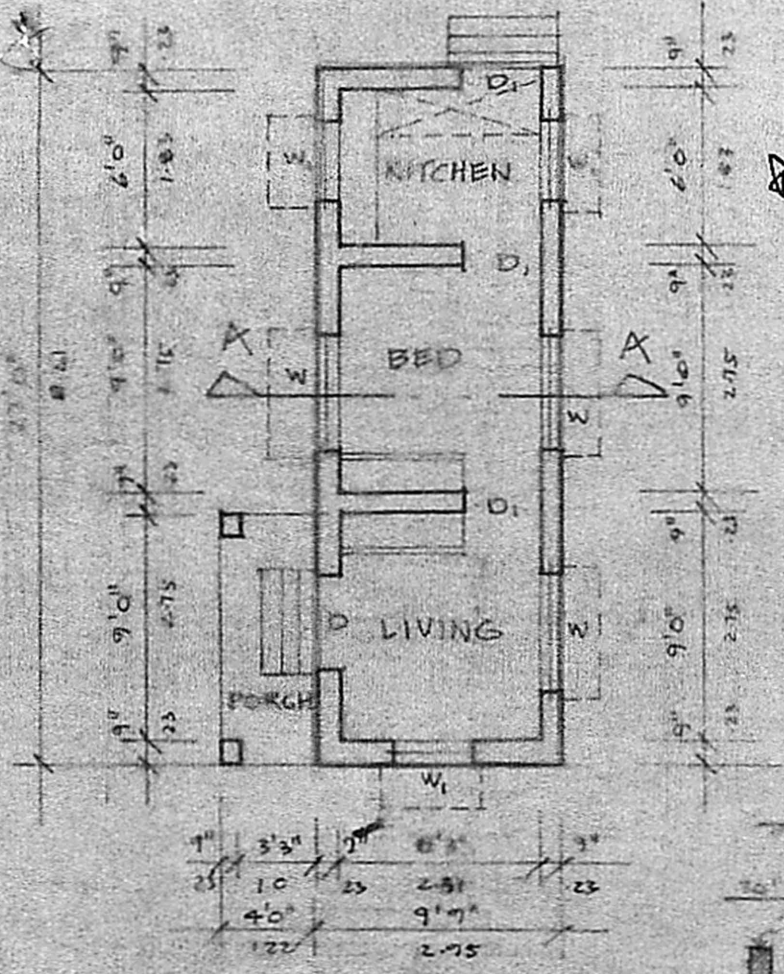

GROUND FLOOR PLAN

Area & land:

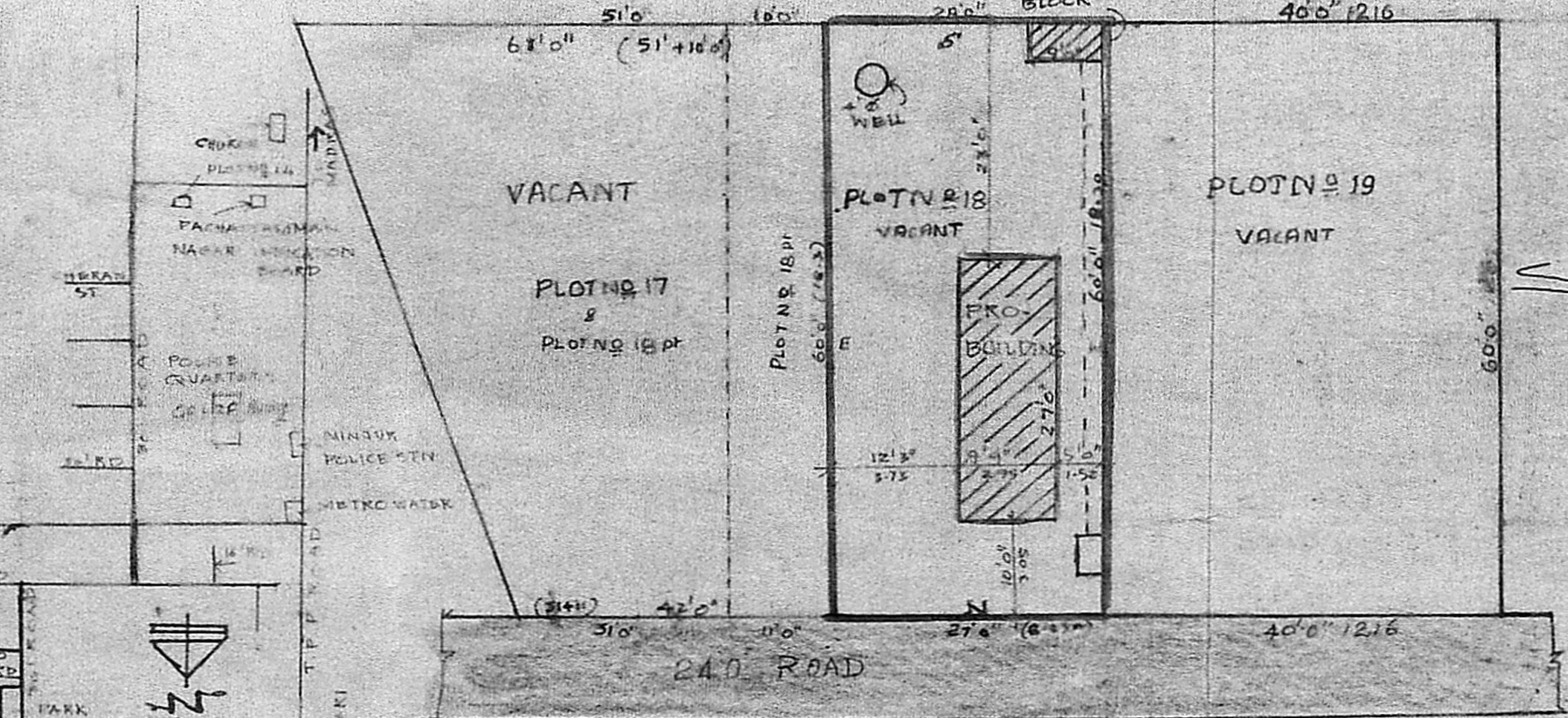

SUB-DIVISION DETAILS SITE PLAN SCALE: 1" = 16'0"

25/9
A
25/10

S. Min
OWNER

S. Min
K. Venugopal

K. VENUGOPAL
AEE (Rtd)
CONSULTING CIVIL ENGINEER
LICENSE SURVEYOR CLASS 1
CORPORATION OF MADRAS
NEELAKANDAN STREET
NUGAMBAKKAM - LAKE AREA
MADRAS-600 034

LICENSED SURVEYOR